

ORDER NUMBER:

# Help The Driver

Should you require any assistance with this form please contact the Sales Team on 01977 695111



This form must be completed when placing your order for a Hanson Garage - You must inform us if there are any access restrictions that may prevent your building being delivered to the base.

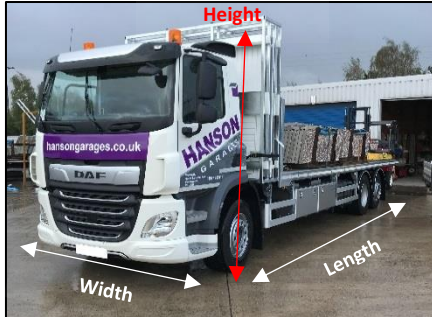

Your building will be delivered on a HGV vehicle

**Typical Size**  
Width: 8ft 4inch  
Length: 41ft 6inch  
Height: 11ft 6inch



On most installations your concrete panels will be taken from the vehicle to site on a Moffatt Truck

1. Is there suitable access for an HGV vehicle to park near your address? YES  NO   
(Our typical HGV Vehicles dimensions are - Width: 8ft 4inch, Length: 41ft 6inch, Height: 11ft 6inch)

2. Is the distance from where the HGV can park to the base over 100ft (30m)? YES  NO   
If yes, please state the distance and any potential obstacles \_\_\_\_\_

3. Are there any steps along this distance? (If YES photographs MUST be provided) YES  NO   
If yes, please state how many \_\_\_\_\_ Are they steps up or steps down?  
How high are the steps? \_\_\_\_\_  UP  DOWN

4. Is there a gap of less than 36" (910mm) along this distance? (i.e. check all gates and gaps) YES  NO   
If yes, please state width \_\_\_\_\_

5. Is there any height obstructions? (E.g. Car Ports, Canopies, Overhangs etc.) YES  NO   
If yes, please state height \_\_\_\_\_

6. What is the surface along the distance made up of? (Please tick all that apply)  
 Tarmac  Concrete  Gravel  Paving  Stone  Hardcore/Rubble  Grass  Mud  Block Paving

PLEASE DRAW A SIMPLE SKETCH OF THE AREA, SHOWING ACCESS TO THE BASE  
(USE THE BACK PAGE FOR THIS)

wherever possible please attach photographs or E-mail pictures to [access@hansongarages.co.uk](mailto:access@hansongarages.co.uk) quoting the order number in the subject box

NAME: \_\_\_\_\_ SIGNED: \_\_\_\_\_ DATE: \_\_\_\_\_

I have understood the above and agree that all the details are correct.

### **\*\*\*IMPORTANT PLEASE READ\*\*\***

Please note that we are unable to confirm your delivery date until we receive this document

If you have answered yes to Q3 or Q4 photos must be supplied for review by our operations team.

A non-standard delivery charge of £195 is applicable if the delivery access is restricted/obstructed.

In the event of our installation team arriving and being unable to install the building this will result in a charge of 20% of the value of the order and is payable before arranging a new installation date

Please check and confirm delivery address is correct on order

Please include a simple sketch here or any other relevant information  
(E.g. newly laid grass, driveways or patios)

See example below for guidance

Example Sketch

